

**Contents**

Instruction on how to fill in the application for the long term permit.....	2
Towed machine (no load).....	3
Intermodal transport of flatrack and open top load structures.....	4
Flow chart for Intermodal transport of flatrack and open top load structures .....	6
Fairground vehicles .....	7
Flow chart for fairground vehicle (semi-trailer).....	8
Flow chart for fairground vehicle (drawbar trailer) .....	9
Transport of indivisible load.....	10
Flow chart for indivisible load on tractor or truck .....	11
Flow chart for indivisible load on semi-trailer.....	11
Transport of high cube containers .....	13
Flow chart for transport of high cube containers .....	14
Transport of ballast and/or crane sections .....	15
Flow chart for the transport of ballast and/or crane sections on drawbar trailer towed by mobile crane.....	17
Transport of commercial vehicles with high cab.....	18
Flow chart for the transport of commercial vehicles with a high cab.....	19
Transport of self-supporting load.....	20
Flow chart for the transport of a self-supporting load.....	21
Self-propelled machine .....	22
Flow chart for self-propelled machine .....	23

**Explanation of the long term permit**

Ex art. 149a, tweede lid, Wegenverkeerswet 1994 en het Besluit ontheffing verlening exceptionele vervoer

*- No rights can be derived from this overview.*

**Instruction on how to fill in the application for the long term permit****I. Applicant**

The details of the applicant must always be filled in. The customer number is assigned with the first application. You will find this number in the address data on the long term permits addressed to you. The reference number you provide will be shown on the permit and on the invoice. The long term permit will be sent to the applicant by e-mail. If no e-mail address is known, the long term permit is sent by fax or post.

If the application is made on behalf of a shipping company, the company name must also be stated on the application form.

**II. Product selection**

Here you can select a maximum of one product.

**III. Vehicles**

Here you can select a maximum of one vehicle type.

**IV. Signature**

By signing the form, the applicant declares that he/she has filled in the data truthfully and will pay the legal charges and tariffs when the long term permit is issued.

When the application is sent by e-mail, the signature of the applicant can be dispensed with.

**Explanation of the long term permit**

Ex art. 149a, tweede lid, Wegenverkeerswet 1994 en het Besluit ontheffing verlening exceptionele vervoer

- No rights can be derived from this overview.

**Towed machine (no load)**

- The permit is valid for one year.
- Maximum dimensions are:
  - Length: 27.50 m dependent on vehicle characteristics
  - Width: 3.00 m dependent on vehicle characteristics
  - Height: 4.00 m
  - Mass: 100,000 kg dependent on vehicle characteristics
- The long term permit applies to the combination of these vehicles. The permit applies to towed machines with extralegal dimensions and/or axle loads.
- Application and issuing of a permit for a semi-trailer or drawbar trailer.
- For vehicles that are not registered in the Netherlands, in addition to the vehicle registration certificate, the relevant vehicle information must be submitted.
- Towed machine  
Drawbar trailer or semi-trailer built mainly for the execution of other activities than the transport of goods or people.

**Intermodal transport of flatrack and open top load structures**

- The permit is valid for one year.
- Maximum dimensions are:
  - Length: 27.50 m dependent on vehicle characteristics
  - Width: 3.50 m
  - Height: 4.25 m
  - Mass: 100,000 kg dependent on vehicle characteristics
- The long term permit applies to the combination of these vehicles.
- Application and issuing of a permit for a tractor or semi-trailer or truck or drawbar trailer.
- For vehicles that are not registered in the Netherlands, in addition to the vehicle registration certificate, the relevant vehicle information must be submitted.
- Load
  - Indivisible load loaded on a flatrack or in an open top container

**Flatrack**

Flatrack is understood to mean: a standardised loading area with a strengthened floor intended to transport indivisible loads that due to the dimensions or weight do not fit in a closed standardised load structure.

**Open top container**

Open top container is understood to mean: a standardised load structure with an open top, possibly equipped with a tarpaulin, designed to transport good(s) the height/s of which is/are indivisible that cannot be loaded in a closed container.

**Intermodal**

It must be demonstrably clear that here the intermodal transport of the load from or to a container transshipment (water/rail) is concerned.

**Overhang**

The flatrack or open top is not allowed to overhang the rear of the vehicle.

**Divisible load**

The vehicle is also allowed to transport divisible loads on a flatrack or in an open top container.

With the exception of the weight, the dimensions apply as stated on the front of the long term permit under the following conditions:

- a) The load that can be divided in length and/or width must not extend to outside of the dimensions of the load structure.
- b) The height of the load that can be divided in height must not be more than 4.00 m, measured from the road surface.
- c) An extendable vehicle does not need to be retracted.

**Explanation of the long term permit**

Ex art. 149a, tweede lid, Wegenverkeerswet 1994 en het Besluit ontheffing verlening exceptionele vervoer

*- No rights can be derived from this overview.*

**Empty flatrack or open top**

The vehicle is permitted to transport an empty flatrack or open top container. Only the length stated on the front of the long term permit applies.

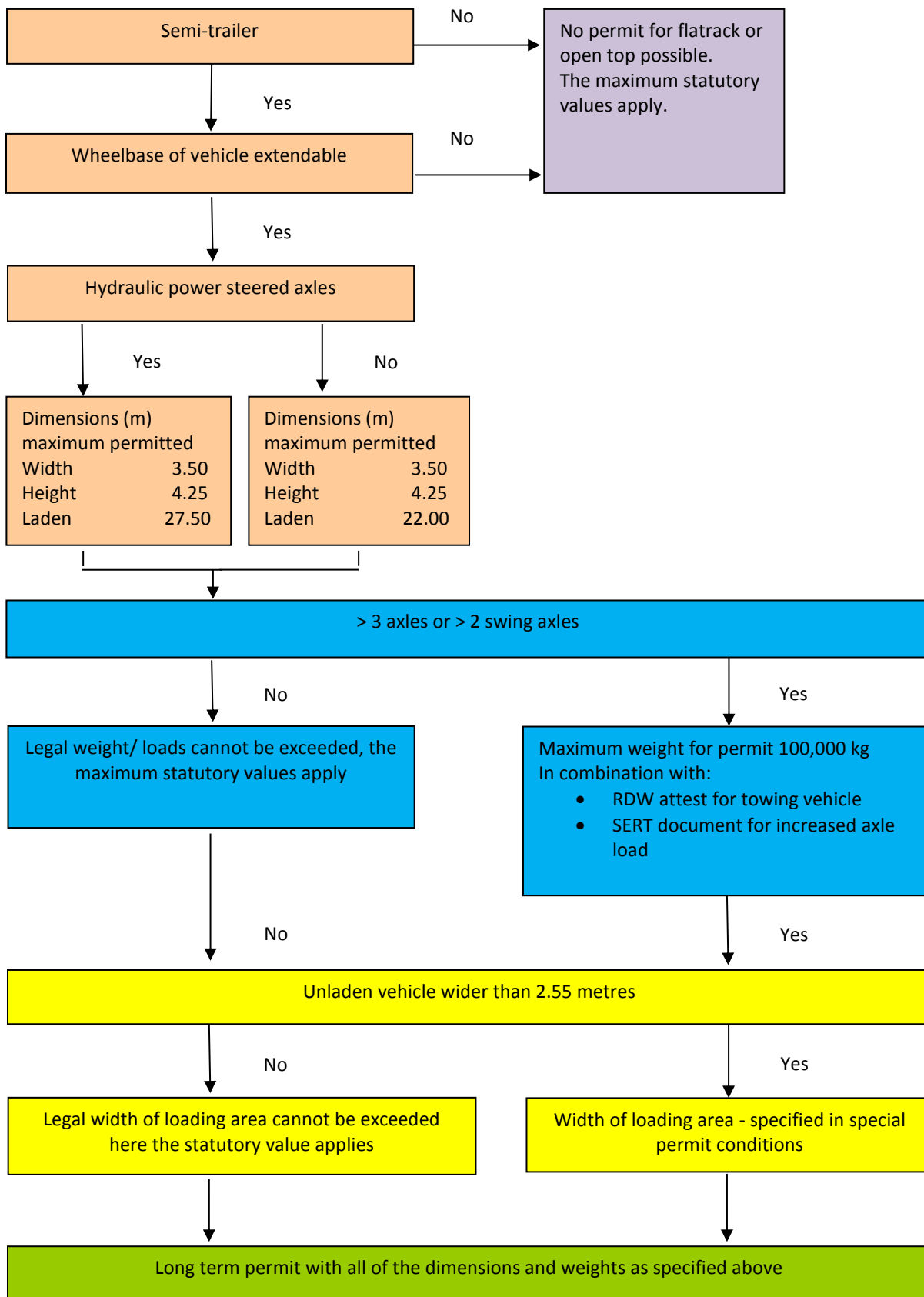
**Flow chart for Intermodal transport of flatrack and open top load structures**

**Fairground vehicles**

- The permit is valid for one year.
- Maximum dimensions are:

Length:	27.50 m dependent on vehicle characteristics
Width:	3.00 m dependent on vehicle characteristics
Height:	n.a.
Mass:	100,000 kg dependent on vehicle characteristics
- The long term permit applies to the combination of these vehicles. The permit applies to fairground vehicles with extralegal dimensions and/or axle loads.
- Application and issuing of a permit for a semi-trailer or drawbar trailer.
- For vehicles that are not registered in the Netherlands, in addition to the vehicle registration certificate, the relevant vehicle information must be submitted.
- Fairground vehicle  
Semi-trailer or drawbar trailer that is used by fairground or circus companies.

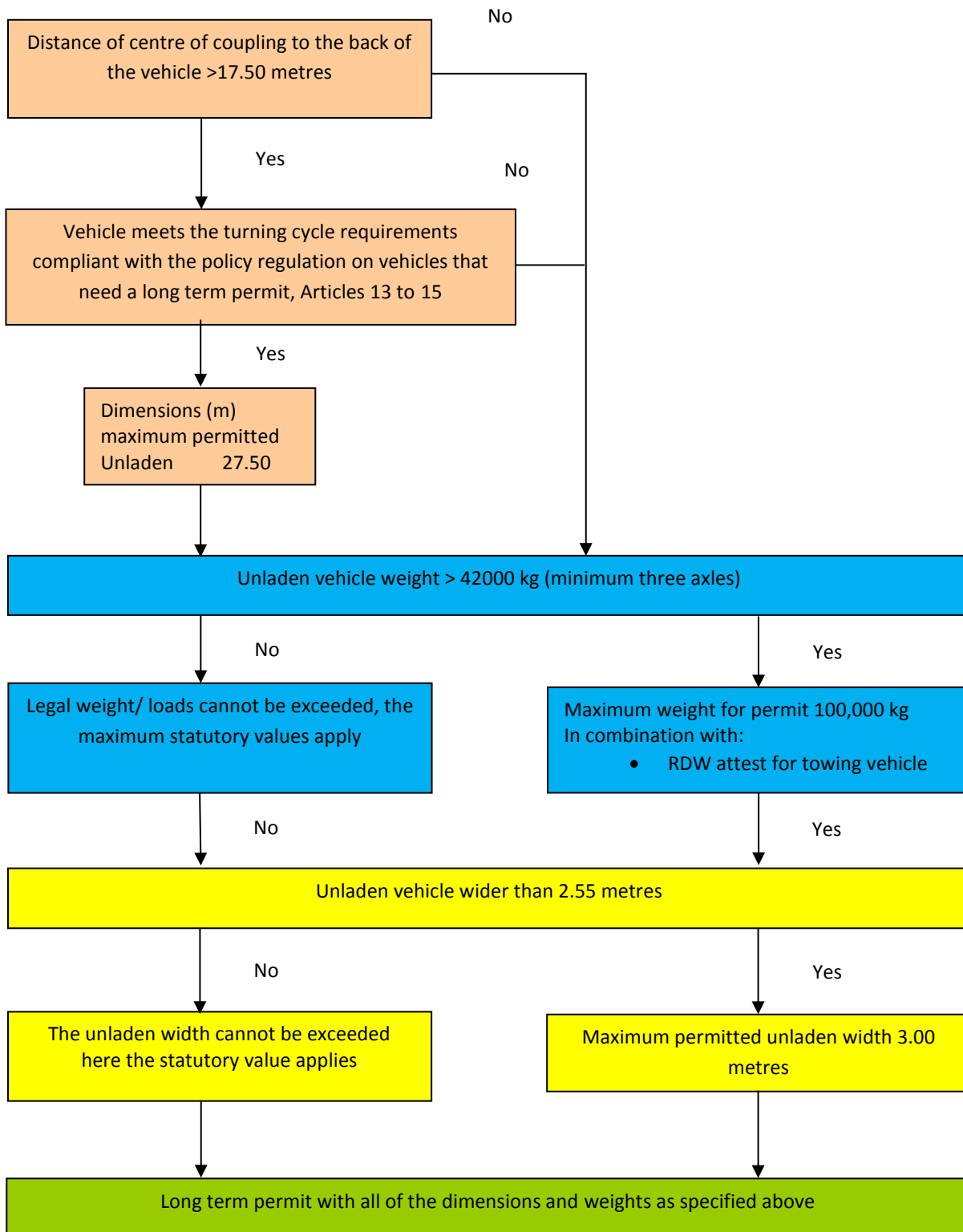
**Flow chart for fairground vehicle (semi-trailer)**

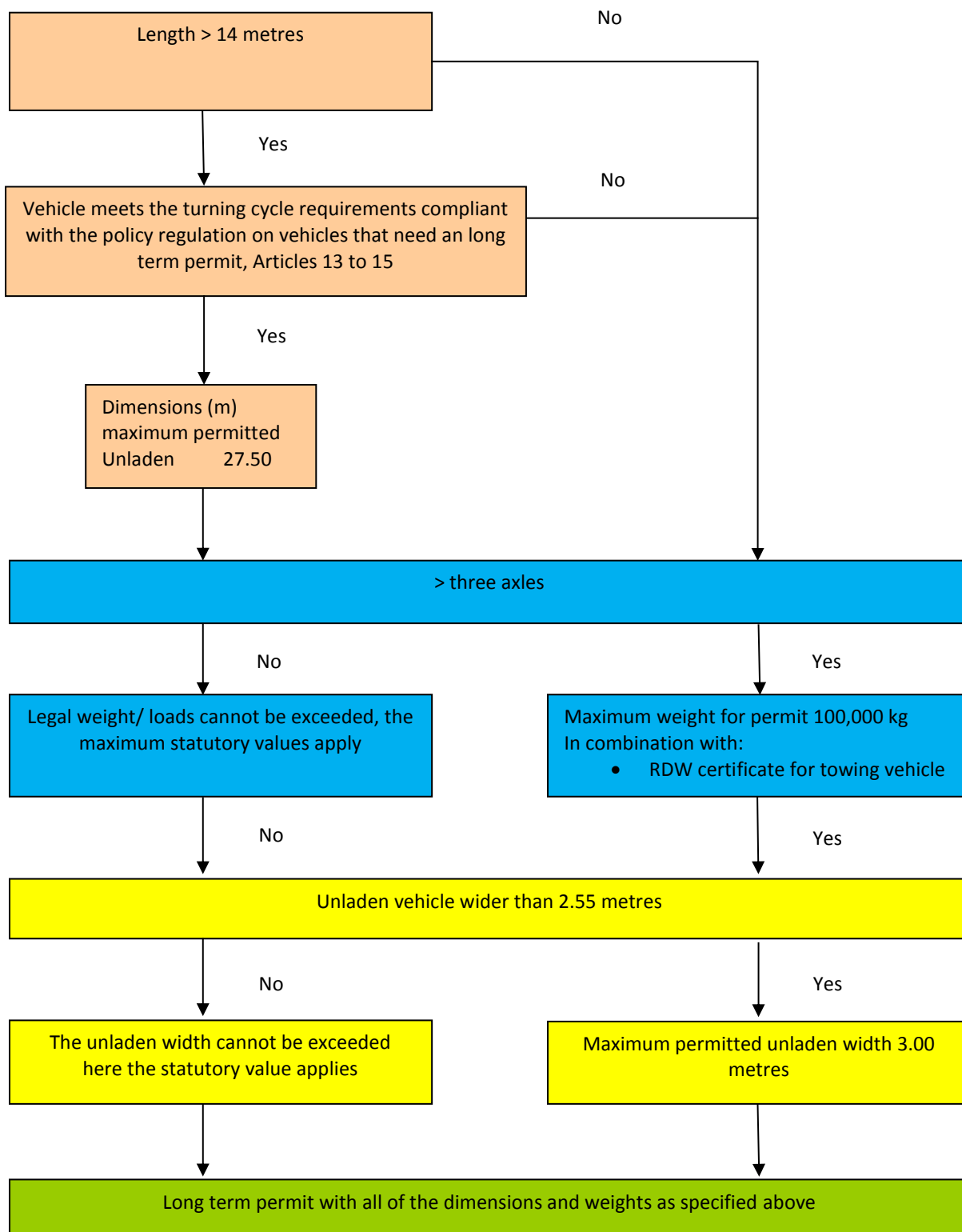

**Flow chart for fairground vehicle (drawbar trailer)**

**Explanation of the long term permit**

Ex art. 149a, tweede lid, Wegenverkeerswet 1994 en het Besluit ontheffing verlening exceptionele vervoer

- No rights can be derived from this overview.

**Transport of indivisible load**

- The permit is valid for one year.
- Maximum dimensions are:
  - Length: 27.50 m dependent on vehicle characteristics
  - Width: 3.50 m
  - Height: 4.25 m
  - Mass: 100,000 kg dependent on vehicle characteristics
- The long term permit applies to the combination of these vehicles.
- Application and issuing of a permit for a tractor or semi-trailer or truck or drawbar trailer.
- For vehicles that are not registered in the Netherlands, in addition to the vehicle registration certificate, the relevant vehicle information must be submitted.
- Load  
Indivisible load

**Flow chart for indivisible load on tractor or truck**

Width	3.50 metres
Height	4.25 metres

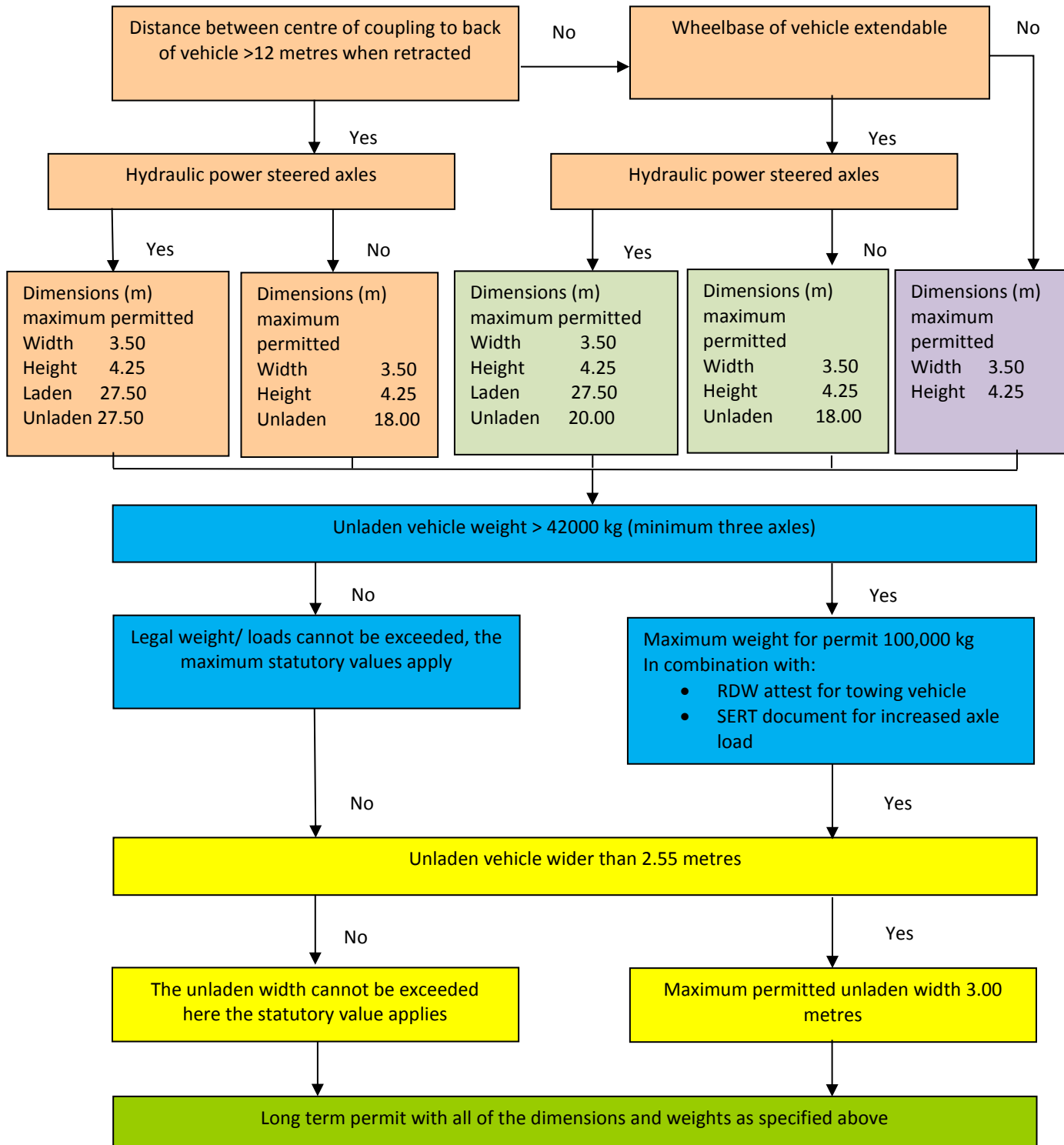
**Flow chart for indivisible load on semi-trailer**

## Explanation of the long term permit

Ex art. 149a, tweede lid, Wegenverkeerswet 1994 en het Besluit ontheffing verlening exceptionele vervoer

- No rights can be derived from this overview.

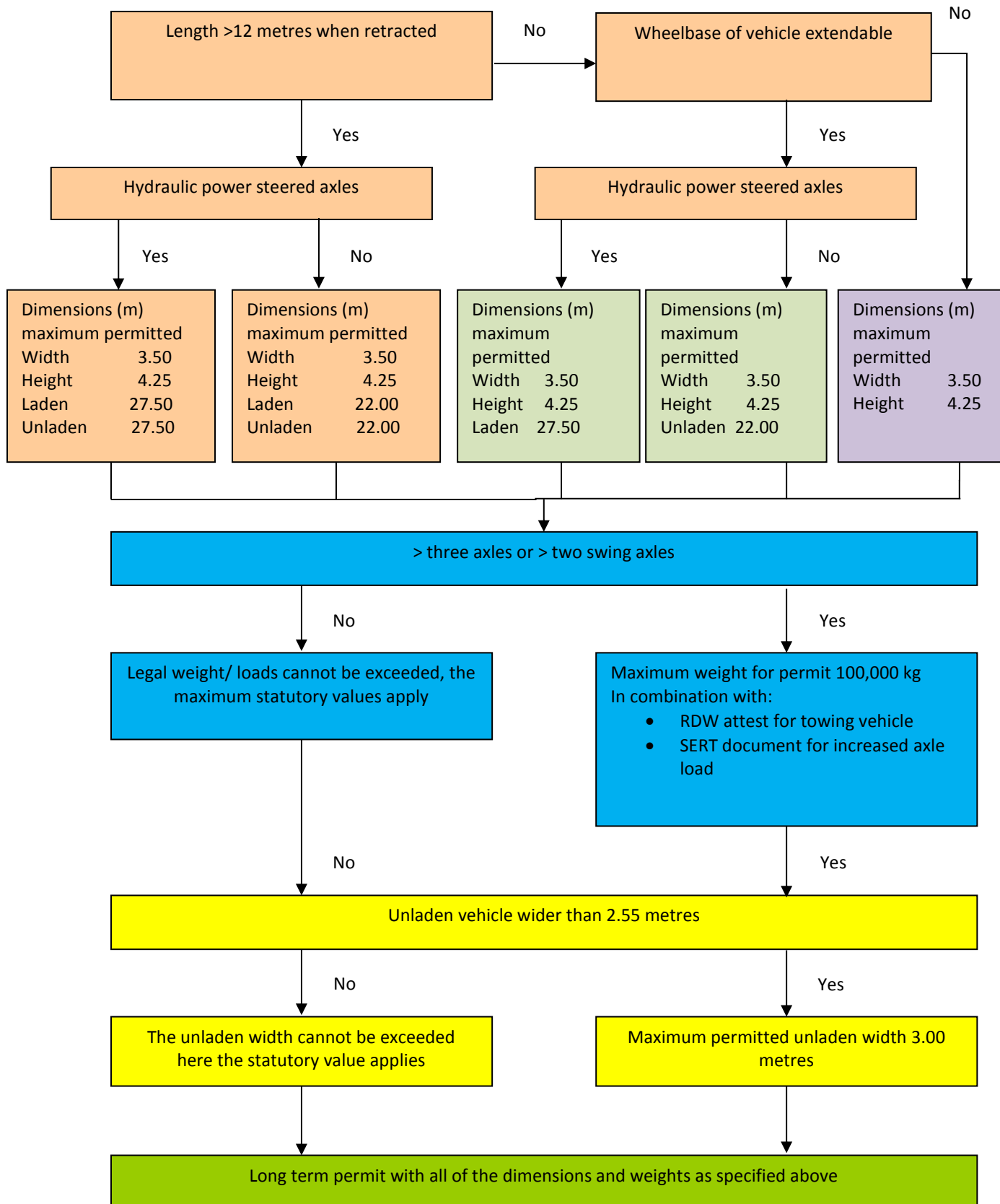

## Explanation of the long term permit

Ex art. 149a, tweede lid, Wegenverkeerswet 1994 en het Besluit ontheffing verlening exceptionele vervoer

- No rights can be derived from this overview.

### Transport of high cube containers

- The permit is valid for one year.
- Maximum dimensions are:

Length:	n.a.
Width:	n.a.
Height:	4.15 m
Mass:	n.a.
- The long term permit applies to the combination of these vehicles.
- Application and issuing of a permit for a tractor or semi-trailer.
- For vehicles that are not registered in the Netherlands, in addition to the vehicle registration certificate, the relevant vehicle information must be submitted.
- Load  
Standardised load structure consisting of a 9'6" high ISO container. Only for intermodal transport.

**Explanation of the long term permit**

Ex art. 149a, tweede lid, Wegenverkeerswet 1994 en het Besluit ontheffing verlening exceptionele vervoer

- No rights can be derived from this overview.

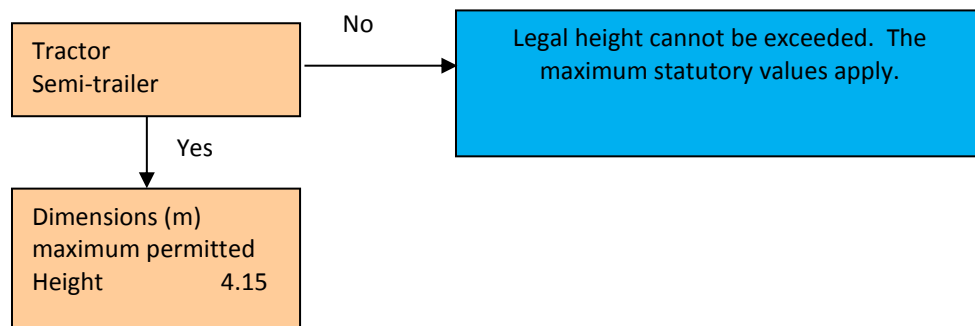
**Flow chart for transport of high cube containers**

**Transport of ballast and/or crane sections**

- The permit is valid for one year.
- Maximum dimensions are:
  - Length: 22.00 m dependent on vehicle characteristics
  - Width: 3.00 m dependent on vehicle characteristics
  - Height: n.a.
  - Mass: 100,000 kg dependent on vehicle characteristics
- The long term permit applies to the combination of these vehicles.
- Application and issuing of a permit for a semi-trailer or drawbar trailer.
- For vehicles that are not registered in the Netherlands, in addition to the vehicle registration certificate, the relevant vehicle information must be submitted.
- Load of semi-trailer  
The load must only consist of ballast and mast sections as well as hoisting equipment, possibly in a box or container, intended for a mobile crane. In addition, one passenger car can be transported.
- Load of drawbar trailer with ballast behind mobile crane.  
The long term permit is applied for and issued for the registration certificate of the crane.  
The drawbar trailer can only be used to transport ballast sections, mast sections, and hoisting equipment intended for the mobile crane (towing motor vehicle).

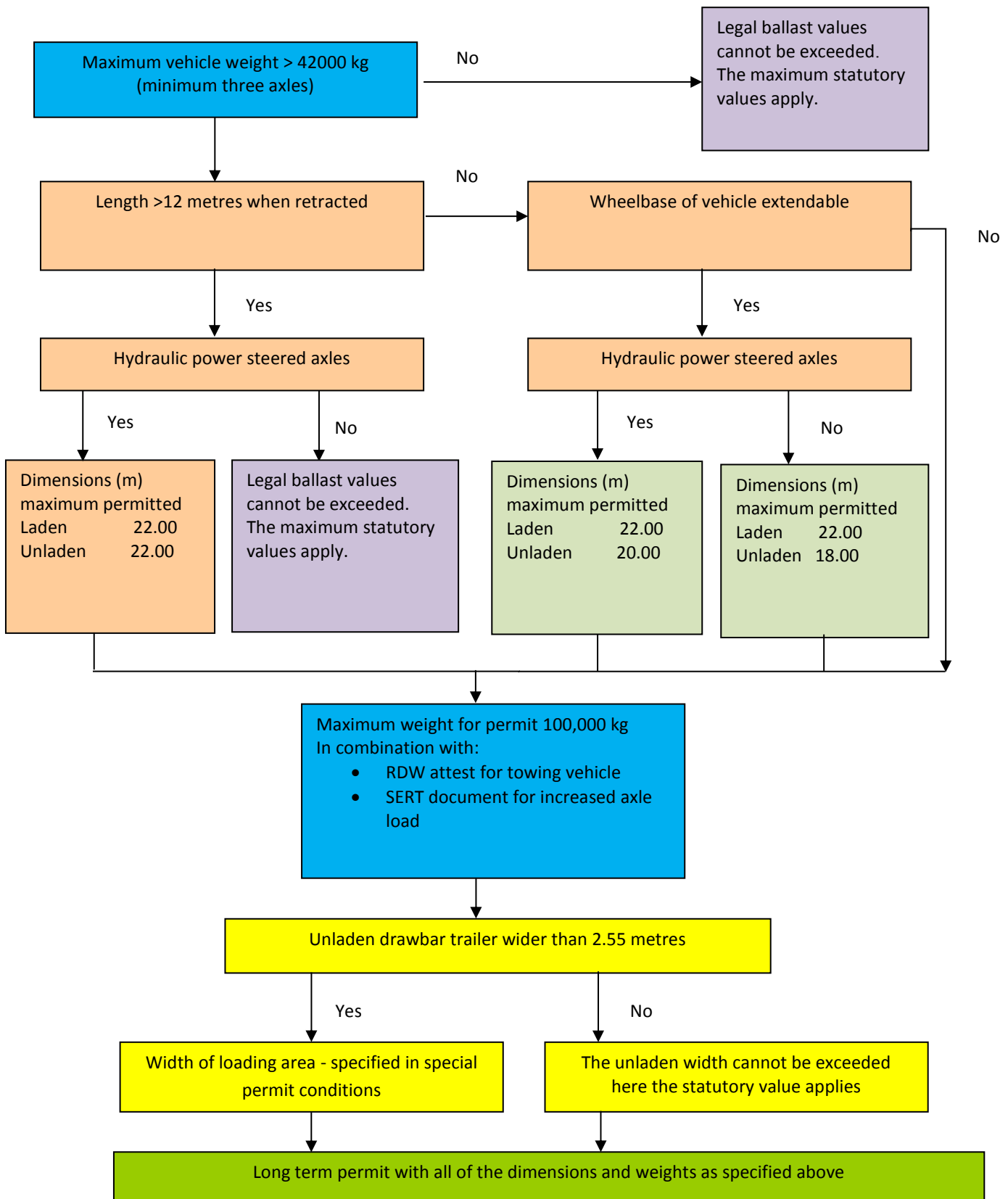
**Flow chart for the transport of ballast and/or crane sections (semi-trailer)**



### Flow chart for the transport of ballast and/or crane sections on drawbar trailer towed by mobile crane

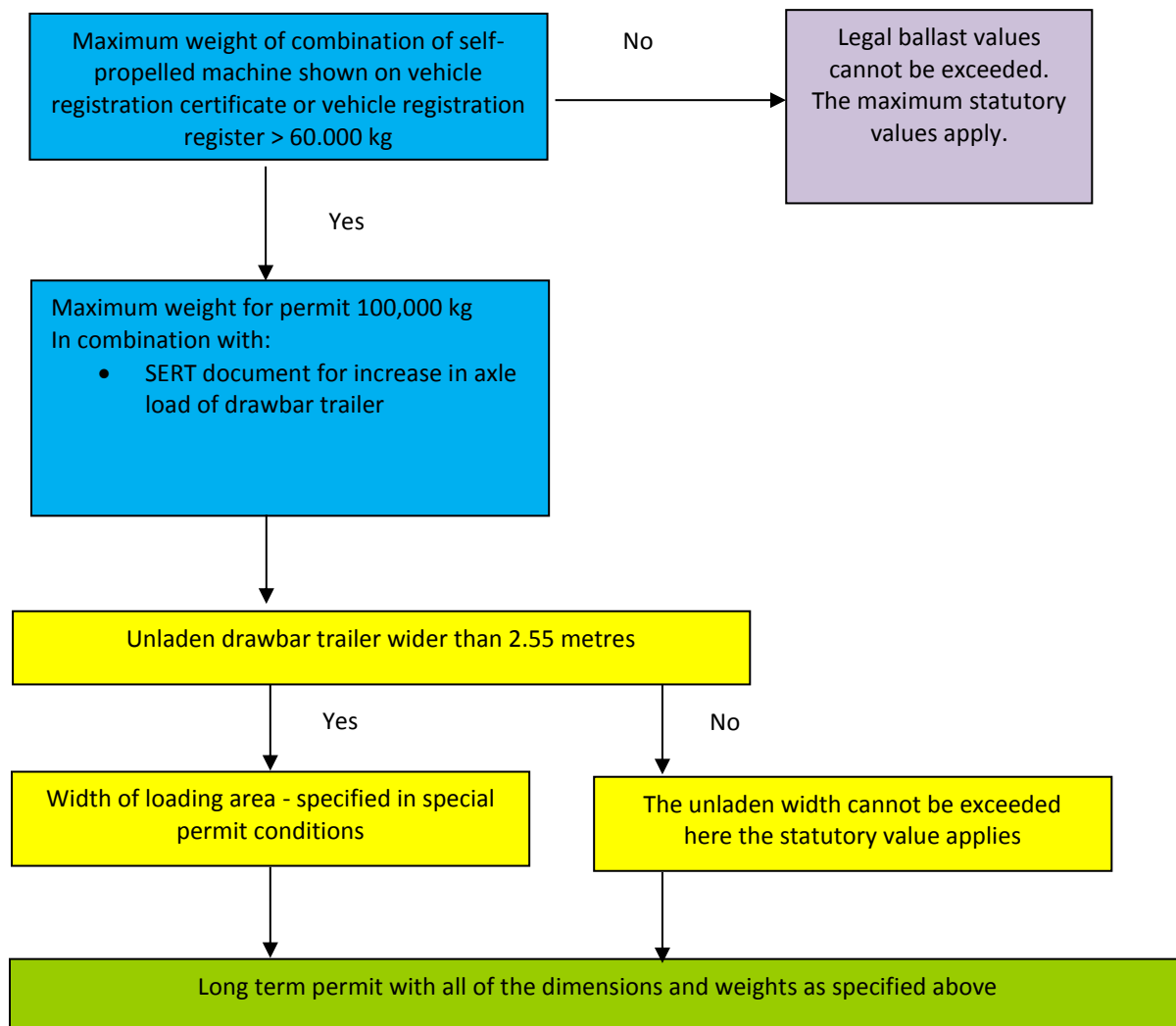

**Transport of commercial vehicles with high cab**

- The permit is valid for one year.
- Maximum dimensions are:

Length:	n.a.
Width:	n.a.
Height:	4.25 m
Mass:	n.a.
- The long term permit applies to the combination of these vehicles.
- Application and issuing of a permit for a tractor, semi-trailer, truck or drawbar trailer.
- For a vehicle combination, only one of the vehicles needs to have a long term permit.
- For vehicles that are not registered in the Netherlands, in addition to the vehicle registration certificate, the relevant vehicle information must be submitted.
- Load  
Motor vehicles from vehicle category N3 (commercial chassis) with a high cab. With respect to the transport height, this load must be loaded in the most favourable position.

**Explanation of the long term permit**

Ex art. 149a, tweede lid, Wegenverkeerswet 1994 en het Besluit ontheffing verlening exceptionele vervoer

- No rights can be derived from this overview.

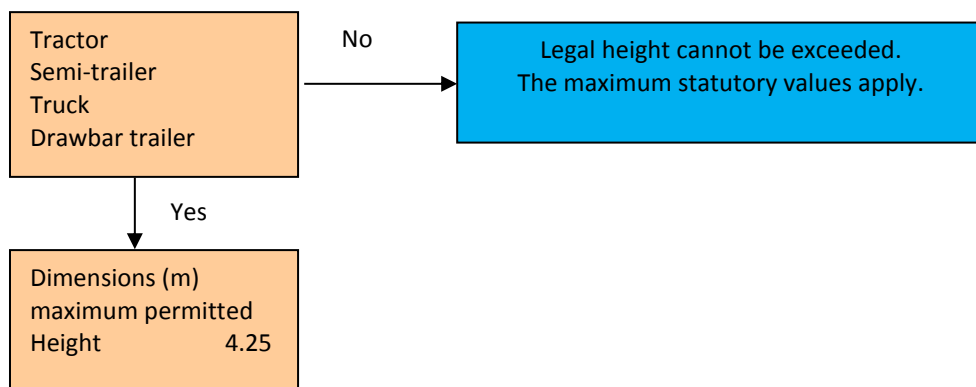
**Flow chart for the transport of commercial vehicles with a high cab**

**Transport of self-supporting load**

- The permit is valid for one year.
- Maximum dimensions are:

Length:	27.50 m dependent on vehicle characteristics
Width:	n.a.
Height:	n.a.
Mass:	n.a.
- The long term permit applies to the combination of these vehicles.
- Application and issuing of a permit for a dolly.
- For vehicles that are not registered in the Netherlands, in addition to the vehicle registration certificate, the relevant vehicle information must be submitted.
- Load  
Self-supporting load on a tractor dolly combination

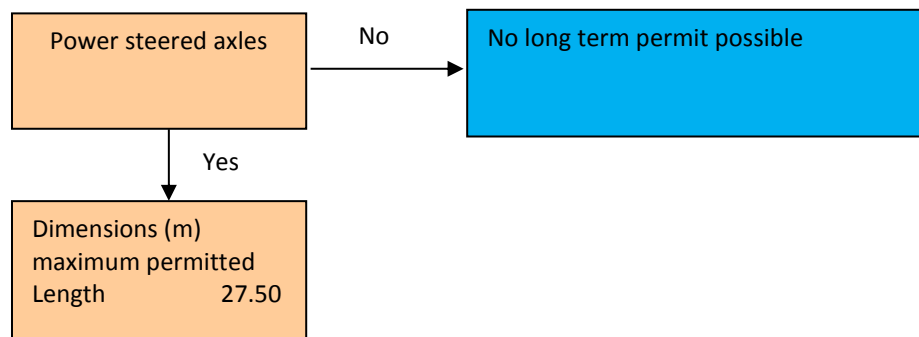
**Flow chart for the transport of a self-supporting load**

**Self-propelled machine**

- The permit is valid for one year.
- Maximum dimensions are:
  - Length: dependent on vehicle characteristics
  - Width: n.a.
  - Height: n.a.
  - Mass: dependent on vehicle characteristics
- The long term permit applies to the combination of these vehicles.
- Application and issuing of a permit for a commercial vehicle.
- For vehicles that are not registered in the Netherlands, in addition to the vehicle registration certificate, the relevant vehicle information must be submitted.
- Self-propelled machine  
Commercial vehicle built for the execution of mainly other activities than the transport of goods or people.

**Explanation of the long term permit**

Ex art. 149a, tweede lid, Wegenverkeerswet 1994 en het Besluit ontheffing verlening exceptionele vervoer

- No rights can be derived from this overview.

**Flow chart for self-propelled machine**